

5

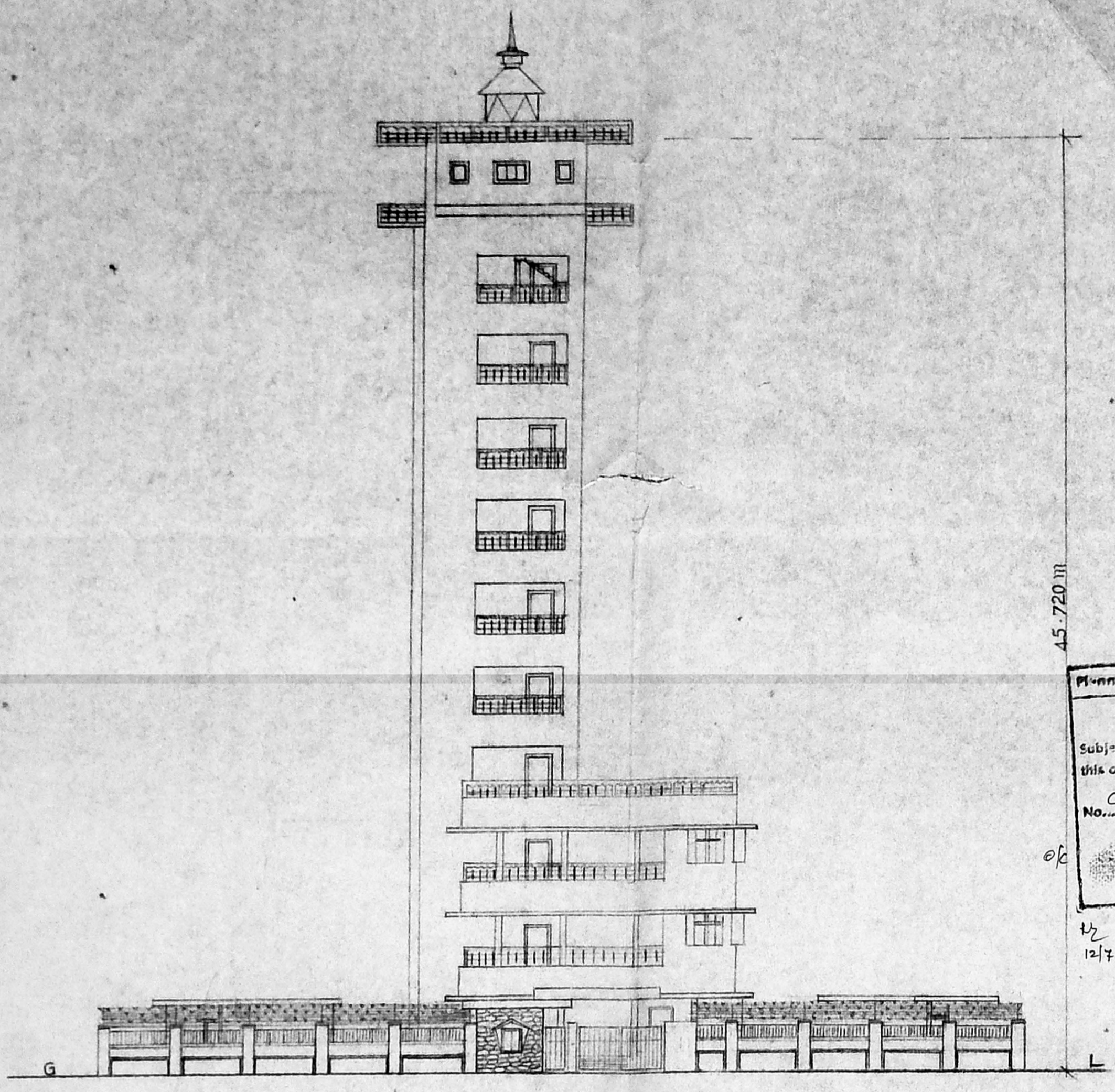

FRONT ELEVATION

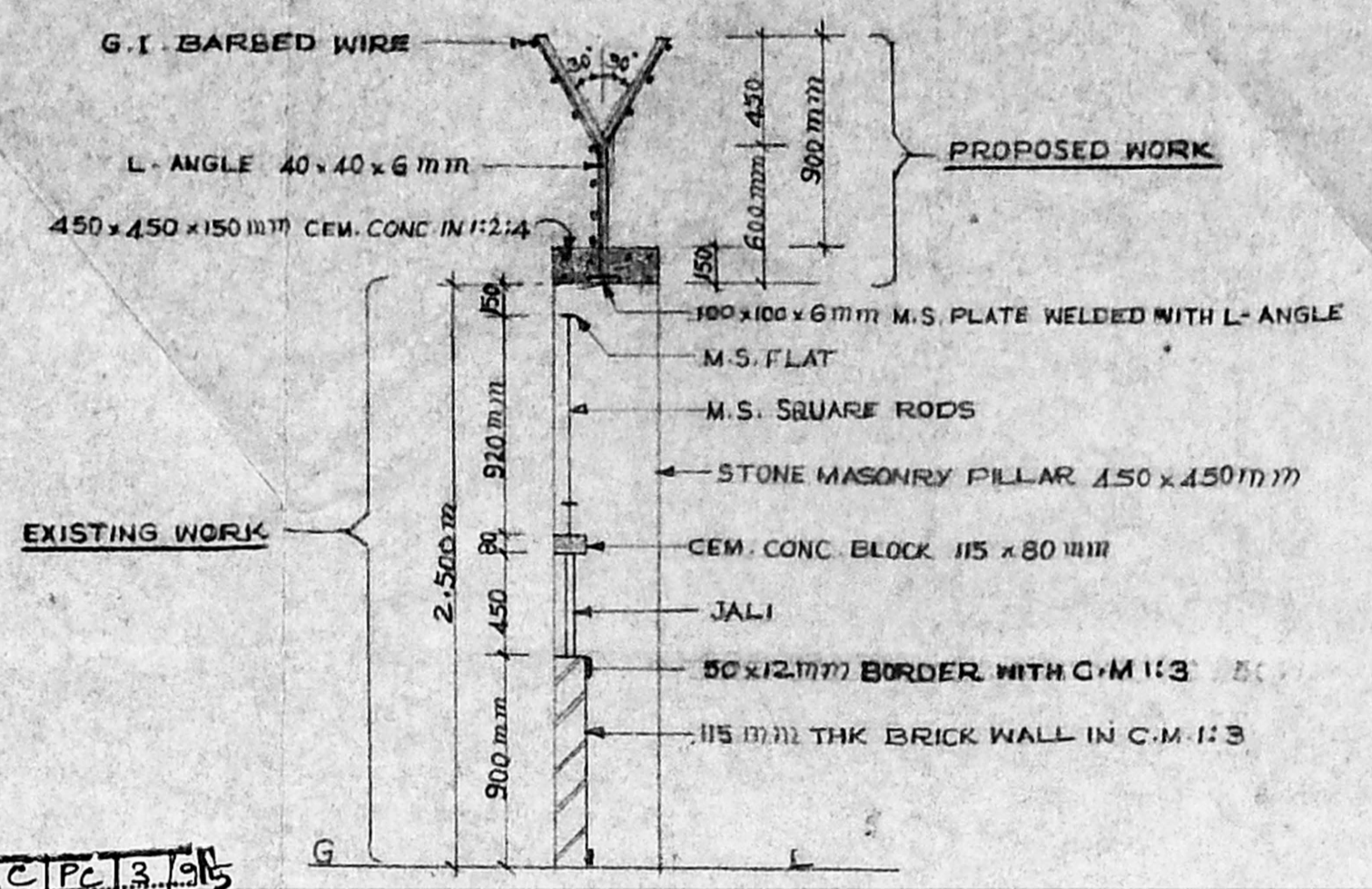

SECTION ON 'A-B'

Planning Clearance No. CIP/3/15/5
APPROVED
 Subject to the conditions in this office letter
 No. C4/13389/95 Dt. 7.9.95
 FOR MEMBER SECRETARY
 MADRAS METROPOLITAN DEVELOPMENT AUTHORITY

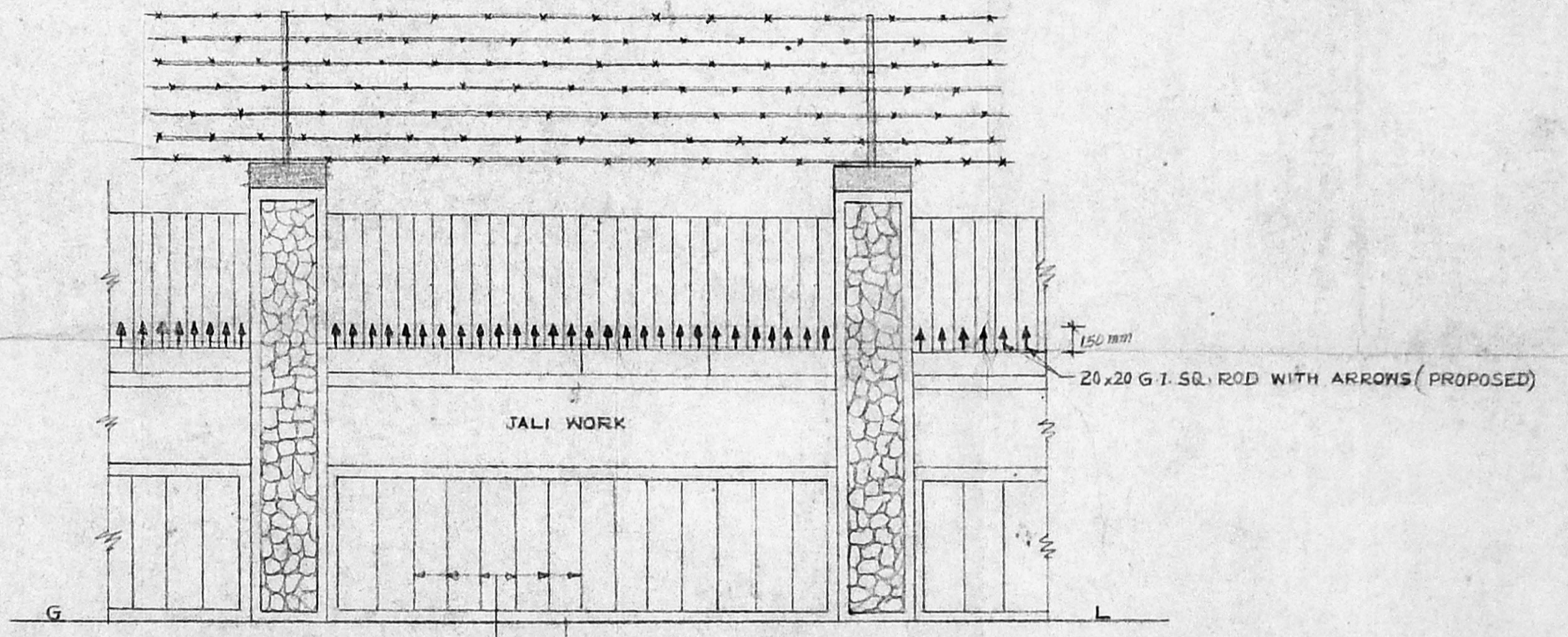

ELEVATION

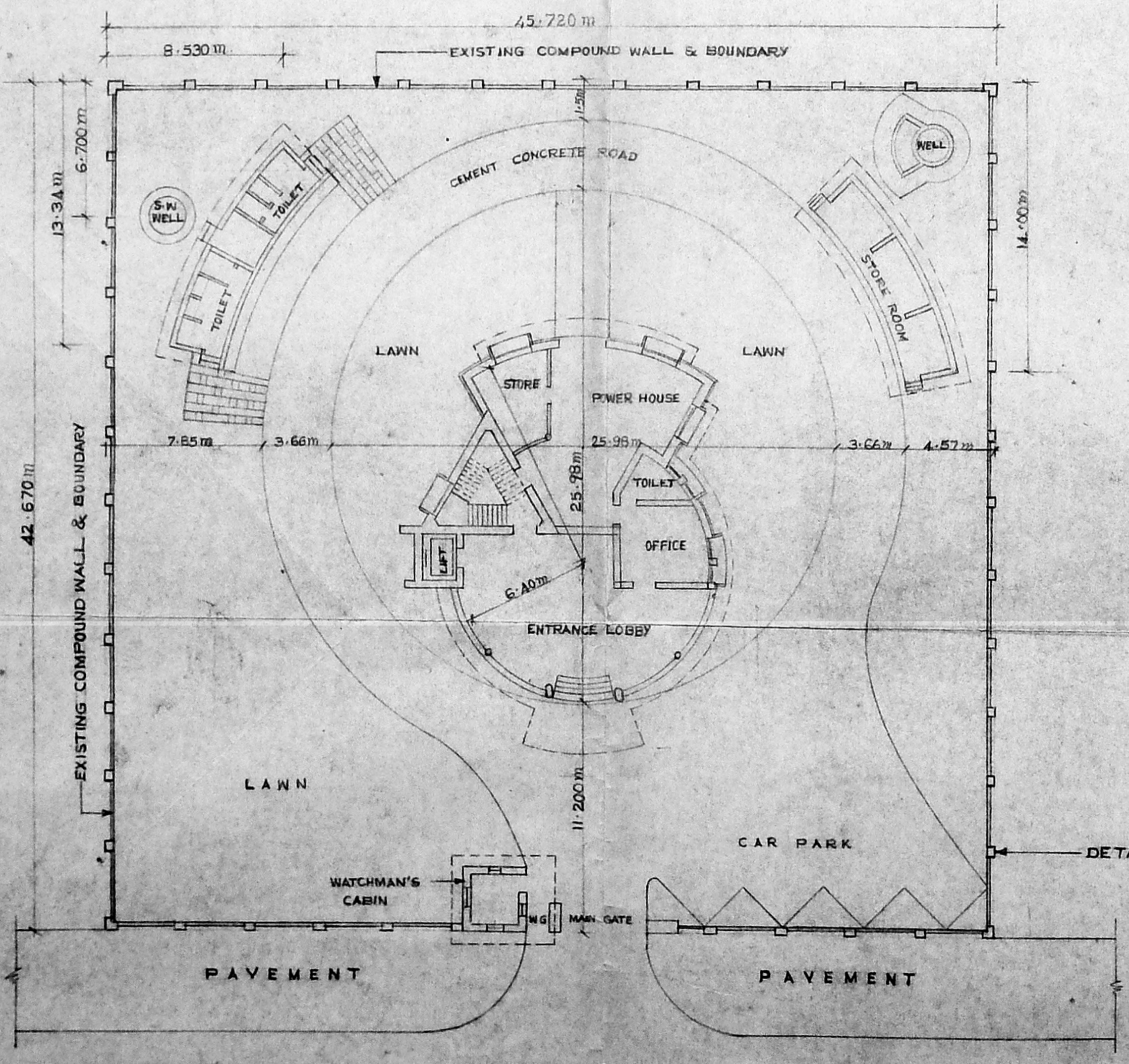

PLAN OF LIGHTHOUSE TOWER

SCALE - 1:200

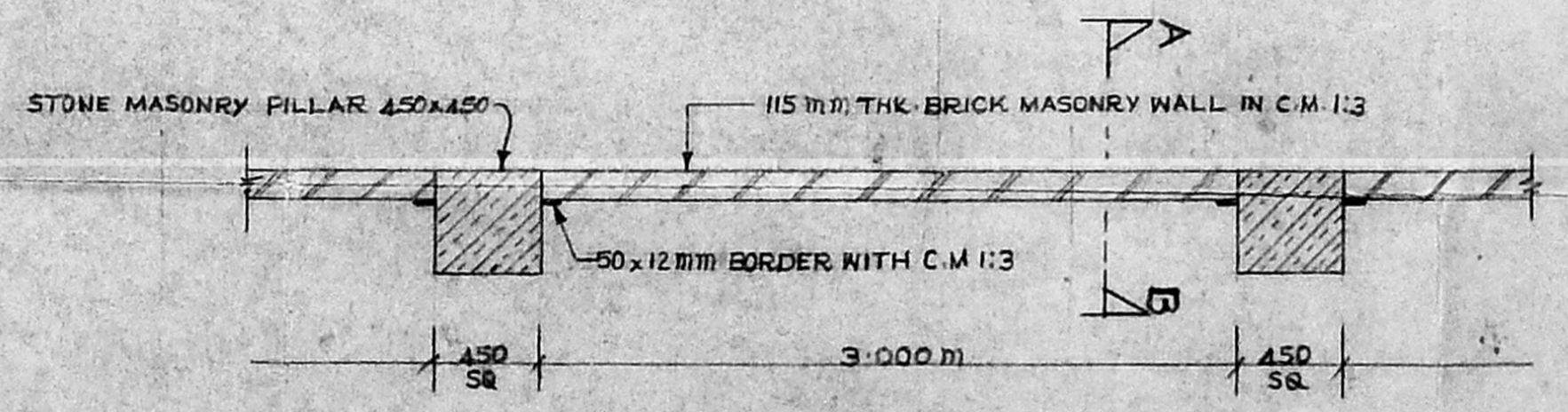

TYPICAL PLAN

SCALE 1:30

NOTE :-
 PROPOSED WORK SHOWN IN RED

DIRECTOR (R) 14/11/94

MADRAS LIGHTHOUSE	
DETAILS OF PROPOSED G.I. BARBED WIRE FENCE OVER THE EXISTING COMPOUND WALL	
DEPARTMENT OF LIGHTHOUSES & LIGHTSHIPS GOVT. OF INDIA	
DATE	: 8-11-1994
DRAWN BY	: P.D. NAIDU BY DIRECTOR (R)
TRACED BY	: P.D. NAIDU
CHECKED BY	: ASST. ENGINEER (C)
SCALE	: AS SHOWN
SHEET NO	: DRG. NO: M-1448